PLANIMETRIA D'ASSIEME 1:1000

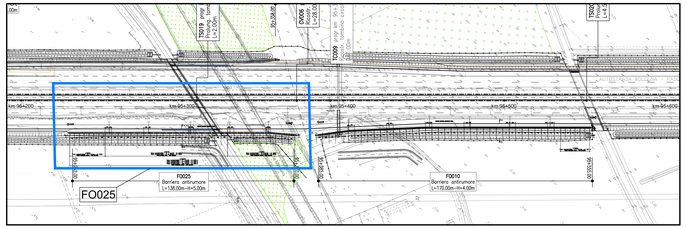

PROSPETTO D'ASSIEME 1:500

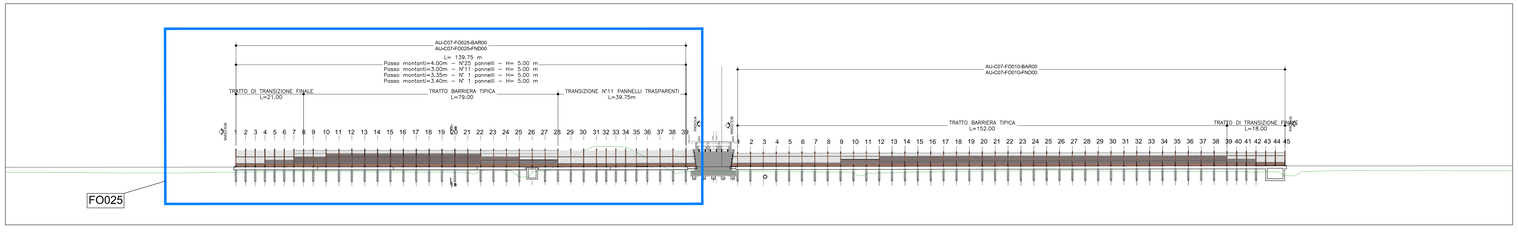

PLANIMETRIA DI PROGETTO 1:200

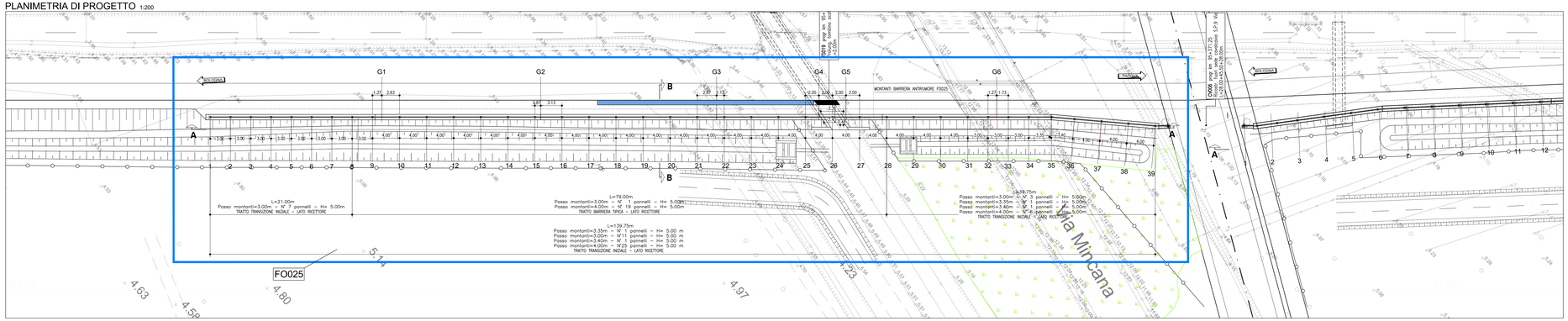

SEZIONE B-B 1:25

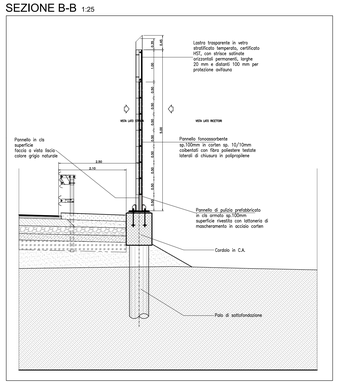

SEZIONE LONGITUDINALE A-A 1:200

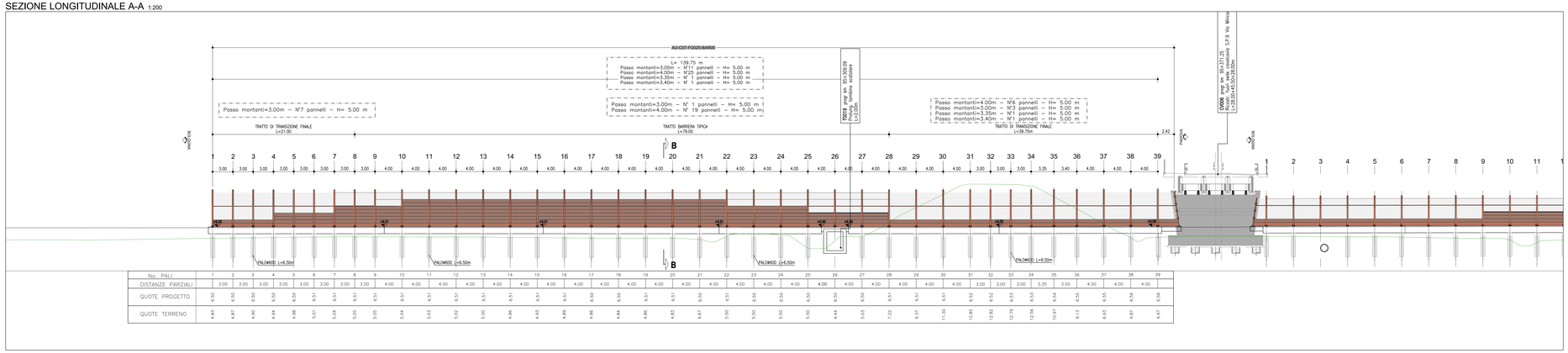
AU-C07-F0025-BAR00
L= 139.75 m
Passo montanti=3.00m – N°11 pannelli – H= 5.00 m
Passo montanti=4.00m – N°25 pannelli – H= 5.00 m
Passo montanti=3.35m – N° 1 pannelli – H= 5.00 m
Passo montanti=3.40m – N° 1 pannelli – H= 5.00 m
Passo montanti=3.00m – N°7 pannelli – H= 5.00 m
Passo montanti=3.00m – N° 11 pannelli – H= 5.00 m
Passo montanti=4.00m – N° 19 pannelli – H= 5.00 m
Passo montanti=4.00m – N°6 pannelli – H= 5.00 m
Passo montanti=3.00m – N°3 pannelli – H= 5.00 m
Passo montanti=3.35m – N° 1 pannelli – H= 5.00 m
Passo montanti=3.40m – N° 1 pannelli – H= 5.00 m
TRATTO DI TRANSIZIONE FINALE L=21.00
TRATTO BARRIERA TIPICA L=79.00
TRATTO DI TRANSIZIONE FINALE L=39.75m
PALO TIPO 1A H5
PALO TIPO 1A H5 OPACO
FONDAZIONE